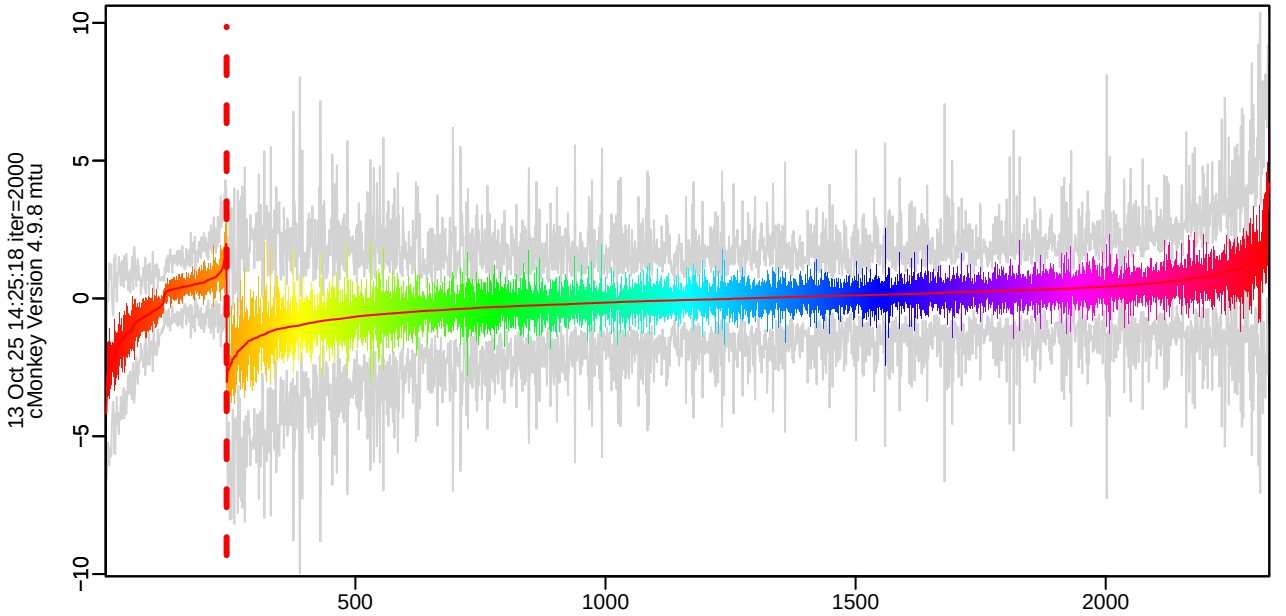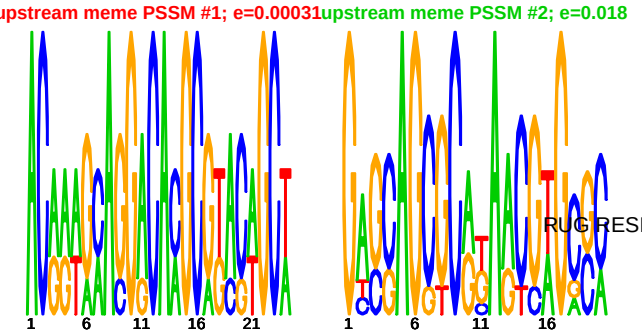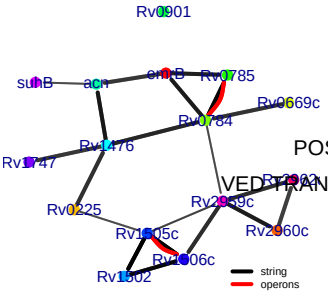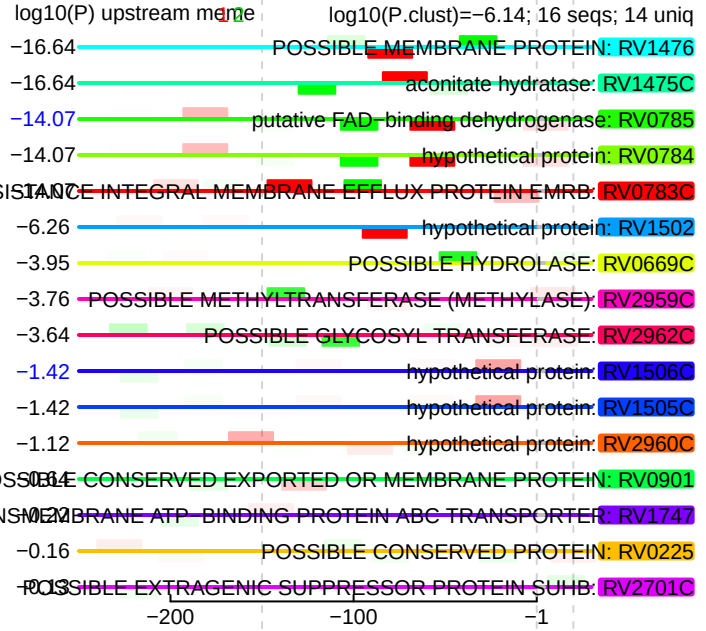Cluster: 0483 mtu; resid: 0.60; r/c: 16/242