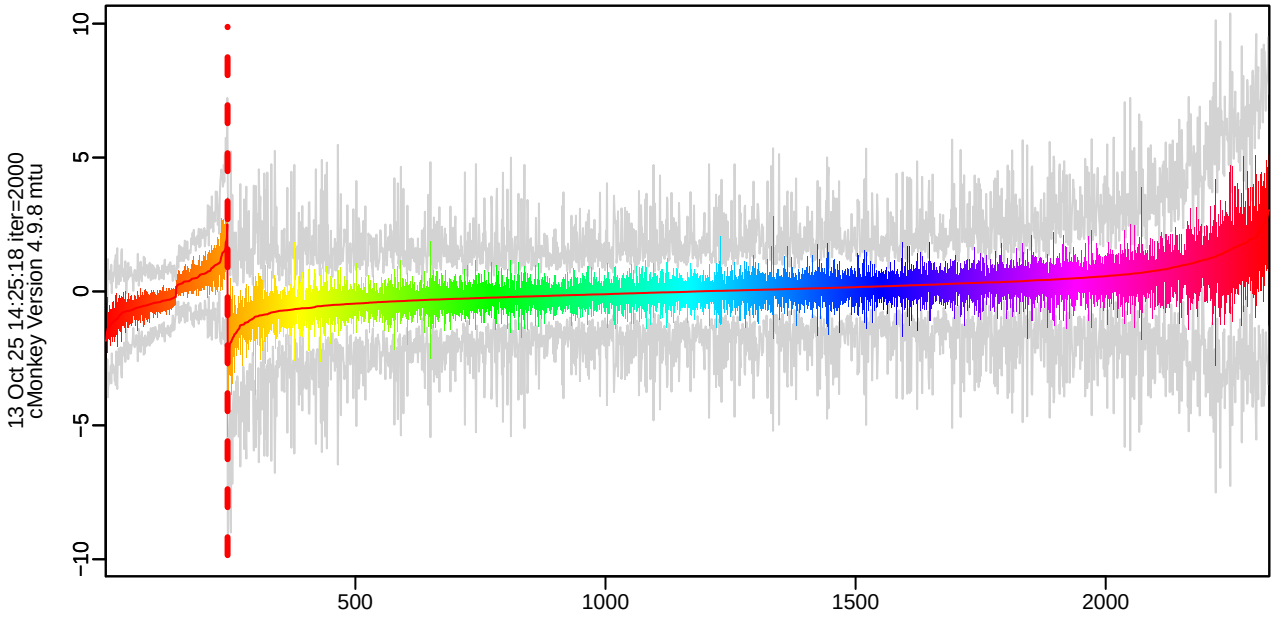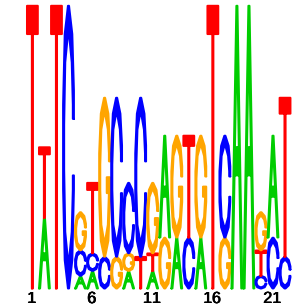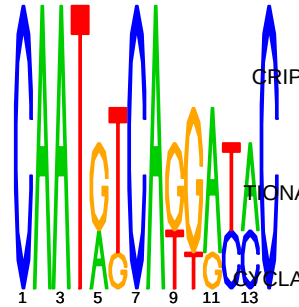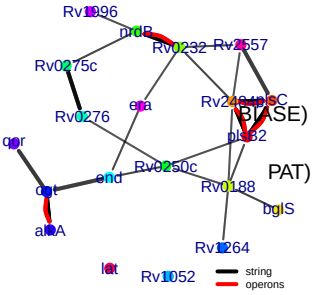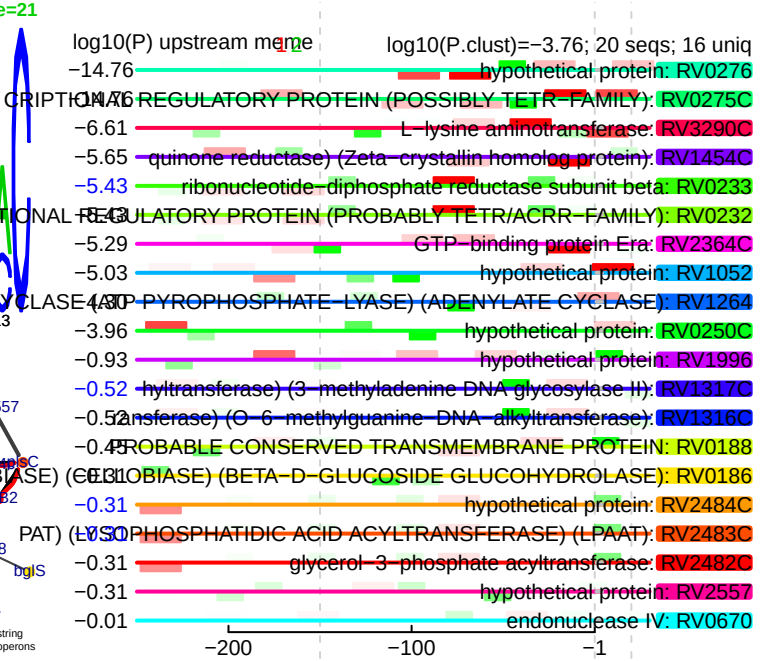Cluster: 0560 mtu; resid: 0.59; r/c: 20/244